

# PLAT OF SURVEY

A parcel of land situated in the Northwest Quarter of Section 29, Town 9 South, Range 2 West, Madison Township, Williams County, Ohio. Located within the Michigan Meridian Survey of the Original Land Subdivisions of Ohio.

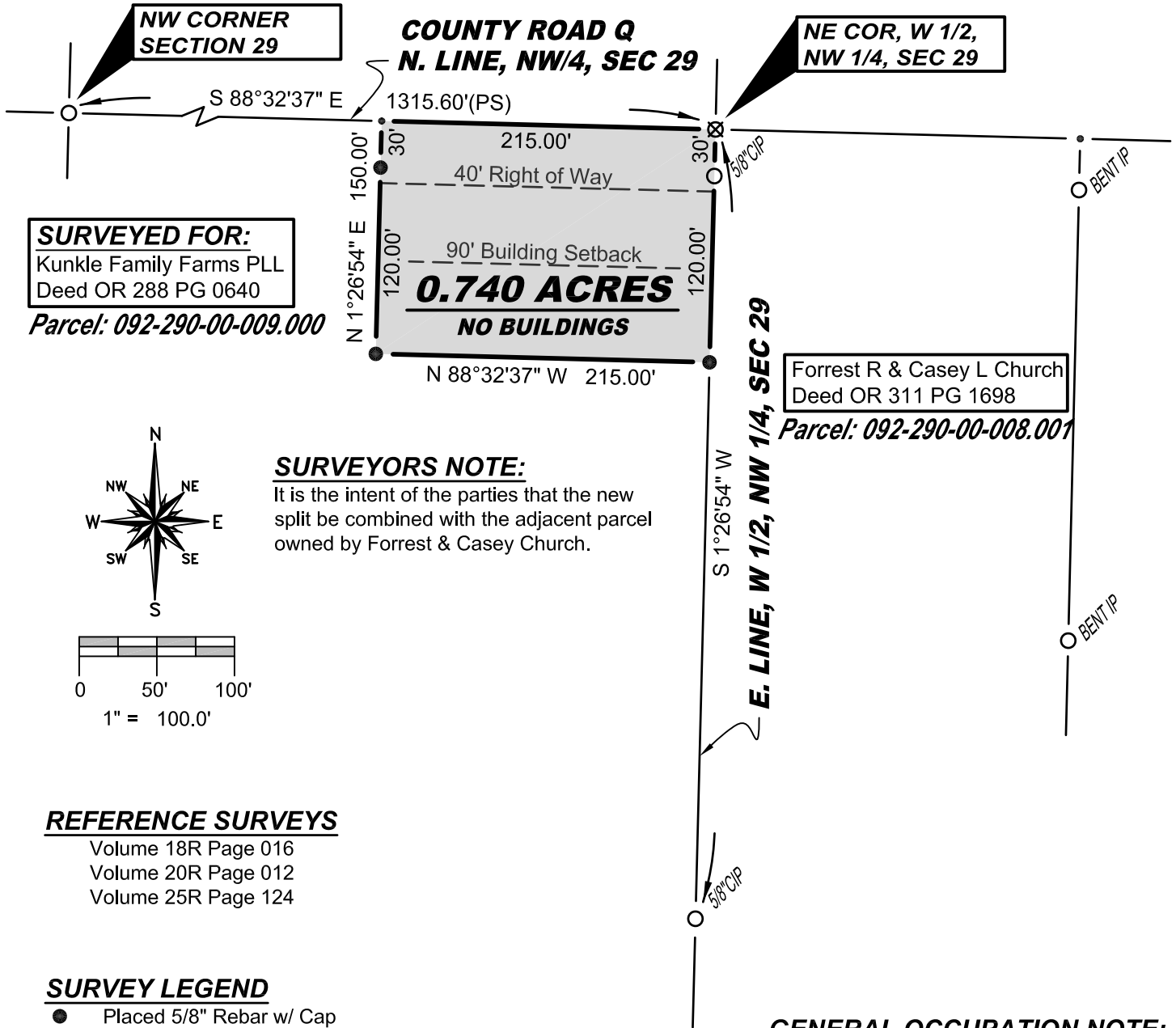

**SURVEYED FOR:**  
Kunkle Family Farms PLL  
Deed OR 288 PG 0640  
Parcel: 092-290-00-009.000

Forrest R & Casey L Church  
Deed OR 311 PG 1698  
Parcel: 092-290-00-008.001

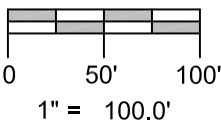
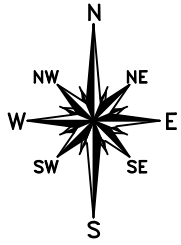

**SURVEYORS NOTE:**  
It is the intent of the parties that the new split be combined with the adjacent parcel owned by Forrest & Casey Church.

**REFERENCE SURVEYS**  
Volume 18R Page 016  
Volume 20R Page 012  
Volume 25R Page 124

- SURVEY LEGEND**
- Placed 5/8" Rebar w/ Cap
  - × Found PK Nail
  - Point Established this Survey
  - Found Iron Pin or Pipe
  - ⊗ Found Railroad Spike

**GENERAL OCCUPATION NOTE:**  
No fences existed along the East, South or West boundaries of this property. All lines of occupation were either agricultural or lawn.

I hereby certify that I have surveyed the premises shown on the Plat above. All dimensions are shown in feet and decimals thereof. Since this survey does not include a title search, there could be easements or other encumbrances upon the land which are not shown on this survey Plat. If these are required, please furnish the necessary information. The Bearings and Distances shown on the Plat above are based on State Plane Coordinates, SPC83, Zone Ohio North. This survey has been recorded in Volume 28R Page 488 of the Williams County Survey records.

*Brian M. Wieland*  
Brian M. Wieland - Ohio Registered Surveyor No. 8286

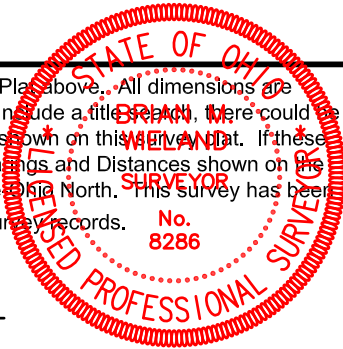

**DATE: 9-7-2024** | **JOB: 24-125**

**WIELAND SURVEYING & ENGINEERING, LLC**  
14067 County Road 20  
West Unity, OH 43570  
419-553-0112 - Voice  
brian@wielandsurveying.com